AS-001786
CSL
3

23. Illustrations of the Forest Flora of North-West & Central India. Brandis.

ILLUSTRATIONS

OF THE

FOREST FLORA OF NORTH-WEST AND CENTRAL INDIA.

COMMENCED BY THE LATE J. LINDSAY STEWART, M.D.

CONTINUED AND COMPLETED BY

DIETRICH BRANDIS, PH.D.

IMPERIAL RECORDS
1 MAR 1905
DEPARTMENT

DRAWN BY

WALTER FITCH, F.L.S.

Published under the Authority of the Secretary of State for India in Council.

LONDON:
WM. H. ALLEN & CO., 13 WATERLOO PLACE, S.W.
Publishers to the India Office.
1874.

ALPHABETICAL LIST OF PLATES.

	Plate	Page
Acacia leucophlæa,	27	184
Acer cæsium,	21	111
Adina cordifolia,	33	263
Æsculus indica,	19	103
Albizzia procera,	26	175
Alnus nitida,	57	460
Bassia butyracea,	35	290
Betula acuminata,	56	458
Briedelia retusa,	55	449
Capparis aphylla,	3	14
Carpinus faginea,	66	492
Casearia tomentosa,	31	243
Cedrela Toona,	14	72
Celtis australis,	50	428
Cordia Macleodii,	41	337
Cornus macrophylla,	32	252
Dalbergia Sissoo,	24	149
Dendrocalamus strictus,	70	569
Diospyros Lotus,	36	297
Ehretia lævis,	42	340
Elæagnus latifolia,	46	390
Ephedra Alte,	69	501
Eugenia Jambolana,	30	233
Euonymus Hamiltonianus,	16	78
Ficus cordifolia,	48	416
—— glomerata,	49	422
Fraxinus floribunda,	37	302
Garuga pinnata,	13	62
Grewia oppositifolia,	12	37
Holarrhena antidysenterica,	40	326
Ilex dipyrena,	15	76
Juniperus excelsa,	68	538
Michelia Champaca,	1	3
Miliusa velutina,	2	6
Morus alba,	47	407
Myricaria germanica,	8	23
Olea cuspidata,	38	307
Ougeinia dalbergioides,	23	146
Parrotia Jacquemontiana,	28	216
Phyllanthus Emblica,	52	454
Pinus Gerardiana,	67	508
Pistacia integerrima,	22	122
Populus euphratica,	63	474
Prosopis spicigera,	25	169
Pterospermum acerifolium,	11	35
Putranjiva Roxburghii,	53	451
Quercus annulata,	65	487
——— semecarpifolia,	64	479
Reptonia buxifolia,	34	287
Rhamnus purpureus,	18	91
Salix babylonica,	59	465
—— Caprea,	60	467
—— daphnoides,	62	469
—— tetrasperma,	58	462
—— Wallichiana,	61	468
Salvadora oleoides,	39	316
Schleichera trijuga,	20	105
Securinega Leucopyrus,	54	456
Shorea robusta,	9	26
Spathodea xylocarpa,	43	349
Sterculia villosa,	10	32
Tamarix articulata,	7	22
——— dioica,	6	21
——— gallica (var. indica),	5	20
Tectona grandis,	44	354
Terminalia Chebula,	29	223
Tetranthera monopetala,	45	380
Ulmus Wallichiana,	51	432
Xylosma longifolium,	4	19
Zizyphus Jujuba,	17	86

MINISTRY OF CULTURE · GOVERNMENT OF INDIA

CSL

SYSTEMATIC LIST OF PLATES.

MAGNOLIACEÆ.

Tab. 1. Michelia Champaca, *Linn.*

ANONACEÆ.

2. Miliusa velutina, *Hk. f. & Th.*

CAPPARIDEÆ.

3. Capparis aphylla, *Roth.*

BIXINEÆ.

4. Xylosma longifolium, *Clos.*

TAMARISCINEÆ.

5. Tamarix gallica, *Linn.* (var. indica, *Roxb.*)
6. ,, dioica, *Roxb.*
7. ,, articulata, *Vahl.*
8. Myricaria germanica, *Desv.*

DIPTEROCARPEÆ.

9. Shorea robusta, *Gærtn.*

STERCULIACEÆ.

10. Sterculia villosa, *Roxb.*
11. Pterospermum acerifolium, *Willd.*

TILIACEÆ.

12. Grewia oppositifolia, *Roxb.*

BURSERACEÆ.

13. Garuga pinnata, *Roxb.*

MELIACEÆ.

14. Cedrela Toona, *Roxb.*

ILICINEÆ.

15. Ilex dipyrena, *Wall.*

CELASTRINEÆ.

16. Euonymus Hamiltonianus, *Wall.*

RHAMNEÆ.

Tab. 17. Zizyphus Jujuba, *Lam.*
18. Rhamnus purpureus, *Edgeworth.*

SAPINDACEÆ.

19. Æsculus indica, *Colebrooke.*
20. Schleichera trijuga, *Willd.*
21. Acer cæsium, *Wall.*

ANACARDIACEÆ.

22. Pistacia integerrima, *J. L. Stewart.*

LEGUMINOSÆ.

23. Ougeinia dalbergioides, *Benth.*
24. Dalbergia Sissoo, *Roxb.*
25. Prosopis spicigera, *Linn.*
26. Albizzia procera, *Benth.*
27. Acacia leucophlæa, *Willd.*

HAMAMELIDEÆ.

28. Parrotia Jacquemontiana, *Decaisne.*

COMBRETACEÆ.

29. Terminalia Chebula, *Retzius.*

MYRTACEÆ.

30. Eugenia Jambolana, *Lam.*

SAMYDACEÆ.

31. Casearia tomentosa, *Roxb.*

CORNACEÆ.

32. Cornus macrophylla, *Wall.*

RUBIACEÆ.

33. Adina cordifolia, *Benth. & Hk.*

MYRSINACEÆ.

34. Reptonia buxifolia, *A. DC.*

SYSTEMATIC LIST OF PLATES—*Continued.*

SAPOTACEÆ.

Tab. 35. Bassia butyracea, *Roxb.*

EBENACEÆ.

36. Diospyros Lotus, *Linn.*

OLEINEÆ.

37. Fraxinus floribunda, *Wall.*
38. Olea cuspidata, *Wall.*

SALVADORACEÆ.

39. Salvadora oleoides, *Decaisne.*

APOCYNEÆ.

40. Holarrhena antidysenterica, *Wall.*

BORAGINEÆ.

41. Cordia Macleodii, *Hk. f. & Th.*
42. Ehretia lævis, *Roxb.*

BIGNONIACEÆ.

43. Spathodea xylocarpa, *T. And.*

VERBENACEÆ.

44. Tectona grandis, *Linn. fil.*

LAURINEÆ.

45. Tetranthera monopetala, *Roxb.*

ELÆAGNEÆ.

46. Elæagnus latifolia, *Linn.*

URTICACEÆ.

47. Morus alba, *Linn.*
48. Ficus cordifolia, *Roxb.*
49. „ glomerata, *Willd.*

URTICACEÆ—*continued.*

Tab. 50. Celtis australis, *Linn.*
51. Ulmus Wallichiana, *Planch.*

EUPHORBIACEÆ.

52. Phyllanthus Emblica, *Linn.*
53. Putranjiva Roxburghii, *Wall.*
54. Securinega Leucopyrus, *Müll. Arg.*
55. Briedelia retusa, *Sprengel.*

BETULACEÆ.

56. Betula acuminata, *Wall.*
57. Alnus nitida, *Endl.*

SALICINEÆ.

58. Salix tetrasperma, *Roxb.*
59. „ babylonica, *Linn.*
60. „ Caprea, *Linn.*
61. „ Wallichiana, *And.*
62. „ daphnoides, *Vill.*
63. Populus euphratica, *Oliv.*

CUPULIFERÆ.

64. Quercus semecarpifolia, *Sm.*
65. „ annulata, *Sm.*
66. Carpinus faginea, *Lindl.*

CONIFERÆ.

67. Pinus Gerardiana, *Wall.*
68. Juniperus excelsa, *Bieb.*

GNETACEÆ.

69. Ephedra Alte, *C. A. Meyer.*

GRAMINEÆ.

70. Dendrocalamus strictus, *Nees.*

W.J.Fitch del. et lith.

M & N Hanhart imp.

Michelia Champac

W.H.Fitch. del.et lith. M&N.Hanhart. imp.

Miliusa velutina, *H.f.& Th.*

MINISTRY OF CULTURE · GOVERNMENT OF INDIA

CSL

W.H. Fitch del et lith.

M & N Hanhart imp

Capparis aphylla, *Roth.*

W.H.Fitch. del. et lith.

M & N. Hanhart. imp.

Xylosma longifolium, *Clos.*

W.H.Fitch. del. et lith.

M & N.Hanhart. imp.

Tamarix gallica, *Linn.* (var. *indica*, *Roxb.*)

W.H.Fitch. del. et lith.

M.& N.Hanhart. imp.

Tamarix dioica. *Roxb.*

MINISTRY OF CULTURE · GOVERNMENT OF INDIA
CSL

W.H.Fitch. del. et lith.

M & N.Hanhart. imp.

Tamarix articulata, *Vahl.*

W.H.Fitch del et lith.

M & N Hanhart imp.

Myricaria germanica, *Desv.*

W. H. Fitch del. et lith.

M & N. Hanhart imp.

Shorea robusta, *Gærtn.*

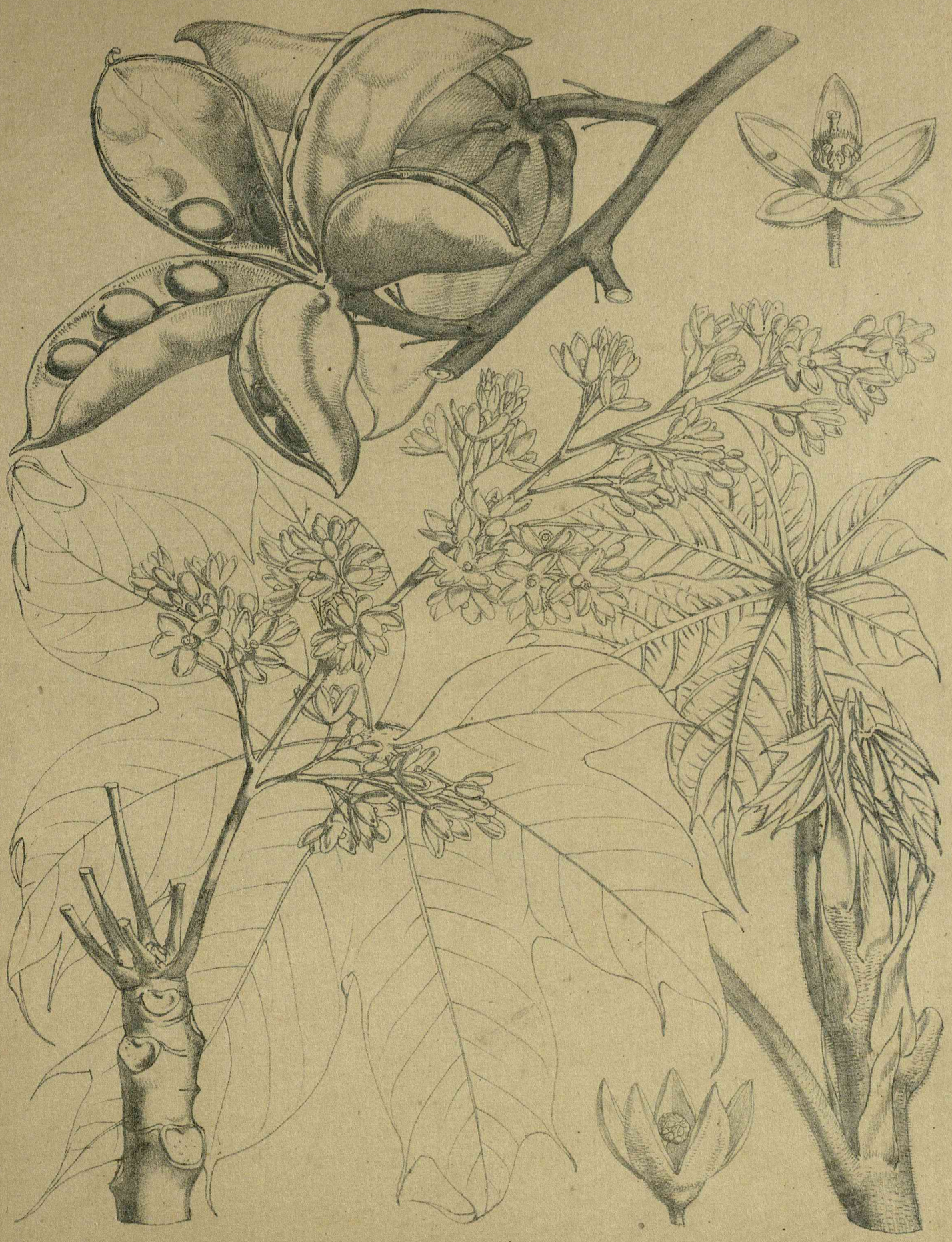

W.H.Fitch. del. et lith.

M & N Hanhart. imp.

Sterculia villosa, *Roxb*

W.H.Fitch del et lith.

M.&N.Hanhart imp.

Pterospermum acerifolium, *Willd.*

MINISTRY OF CULTURE GOVERNMENT OF INDIA

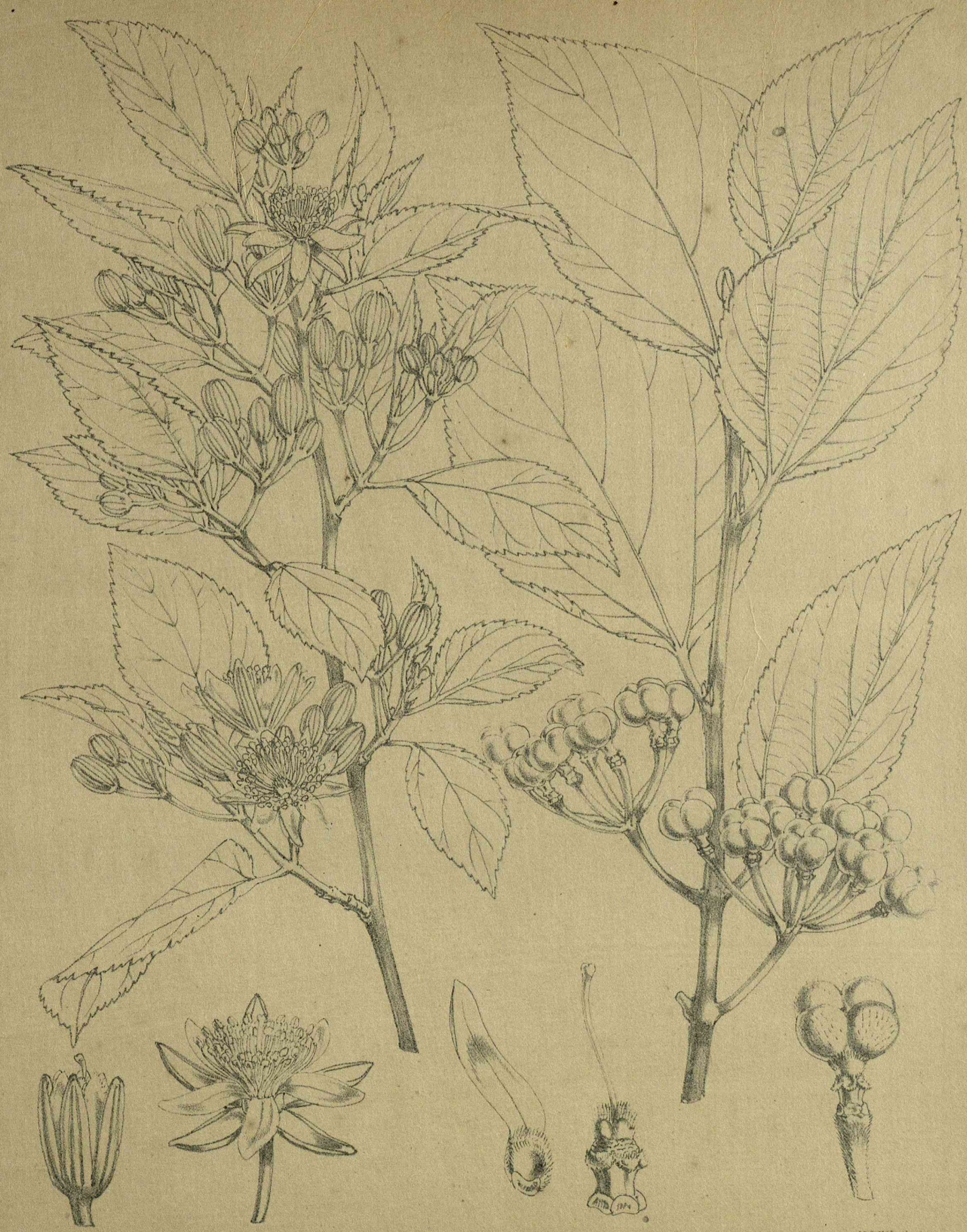

W.H.Fitch del et lith.

M.&N.Hanhart imp

Grewia oppositifolia, *Roxb.*

MINISTRY OF CULTURE · GOVERNMENT OF INDIA

CSL

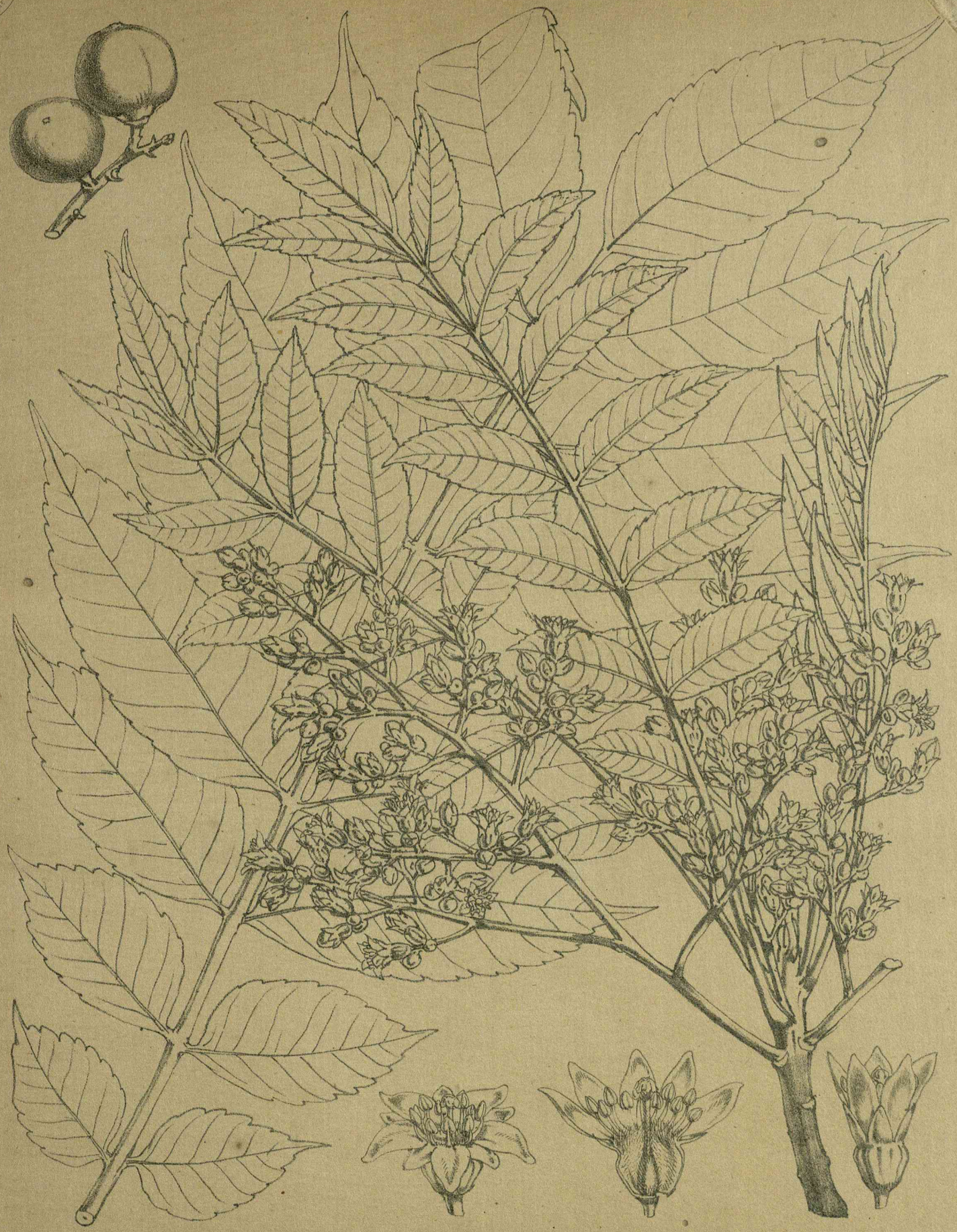

W.H.Fitch. del. et lith.

M & N Hanhart. imp.

Garuga pinnata, *Roxb.*

MINISTRY OF CULTURE · GOVERNMENT OF INDIA

W.H.Fitch. del. et lith.

M & N.Hanhart. imp.

Cedrela Toona, *Roxb.*

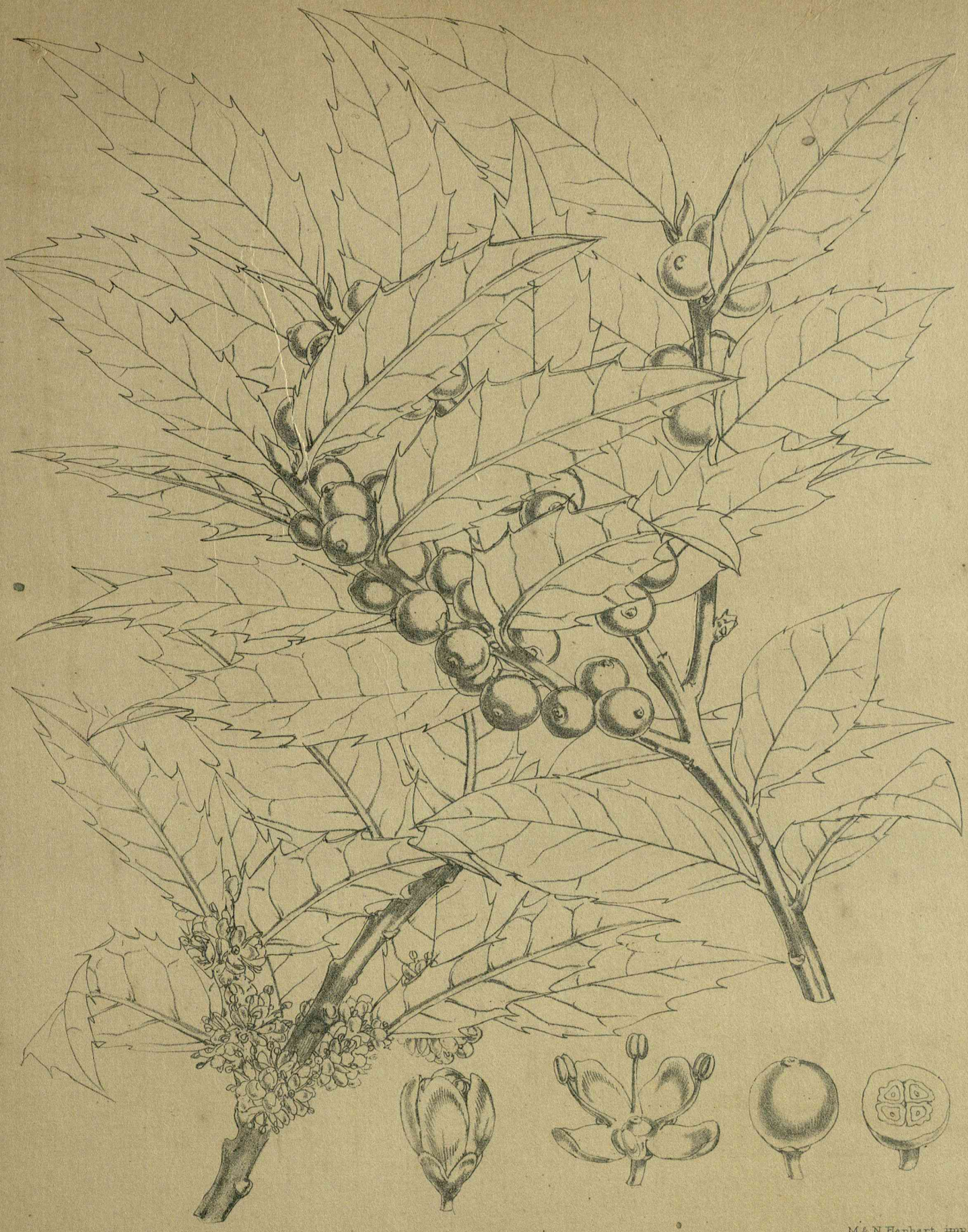

W.H. Fitch del. et lith.

M & N. Hanhart imp.

Ilex dipyrena, *Wall.*

W.H. Fitch del. et lith.

M & N. Hanhart. imp.

Evonymus Hamiltonianus, *Wall.*

22

CSL

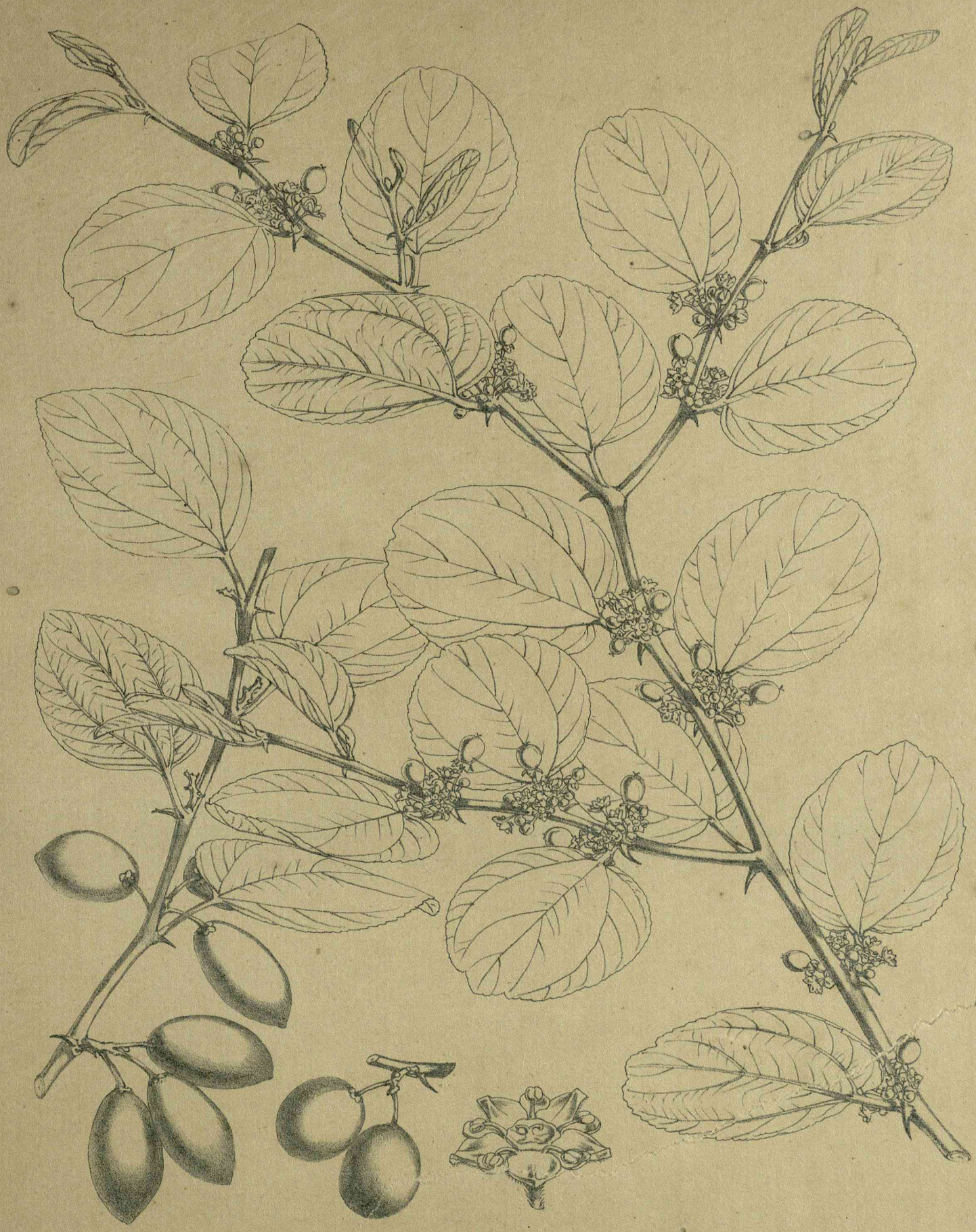

W.H.Fitch. del. et lith.

M&N Hanhart imp.

Zizyphus Jujuba, *Lam.*

23 XVII CSL

W.H. Fitch del et lith

M & N Hanhart imp

Rhamnus purpureus. *Edgeworth.*

24 XIX CSL

W.H.Fitch. del. et lith.

M & N.Hanhart. imp

Aesculus indica, *Colebrooke.*

W.H. Fitch del et lith.

M.r N Hanhart imp.

Schleichera trijuga, *Willd.*

MINISTRY OF CULTURE · GOVERNMENT OF INDIA

CSL

W.H.Fitch del et lith.

M & N Hanhart imp

Acer caesium, *Wall.*

27

W.H.Fitch. del. et lith.

M & N.Henhart. imp.

Pistacia integerrima, *J.L.Stewart.*

MINISTRY OF CULTURE · GOVERNMENT OF INDIA

CSL

W.H.Finch del. et lith.

M & N Hanhart imp.

Ougeinia dalbergioides, *Benth*

MINISTRY OF CULTURE · GOVERNMENT OF INDIA

CSL

W.H. Pitch del et lith.

M & N Hanhart imp.

Dalbergia Sissoo, *Roxb.*

30 XXV.

CSL

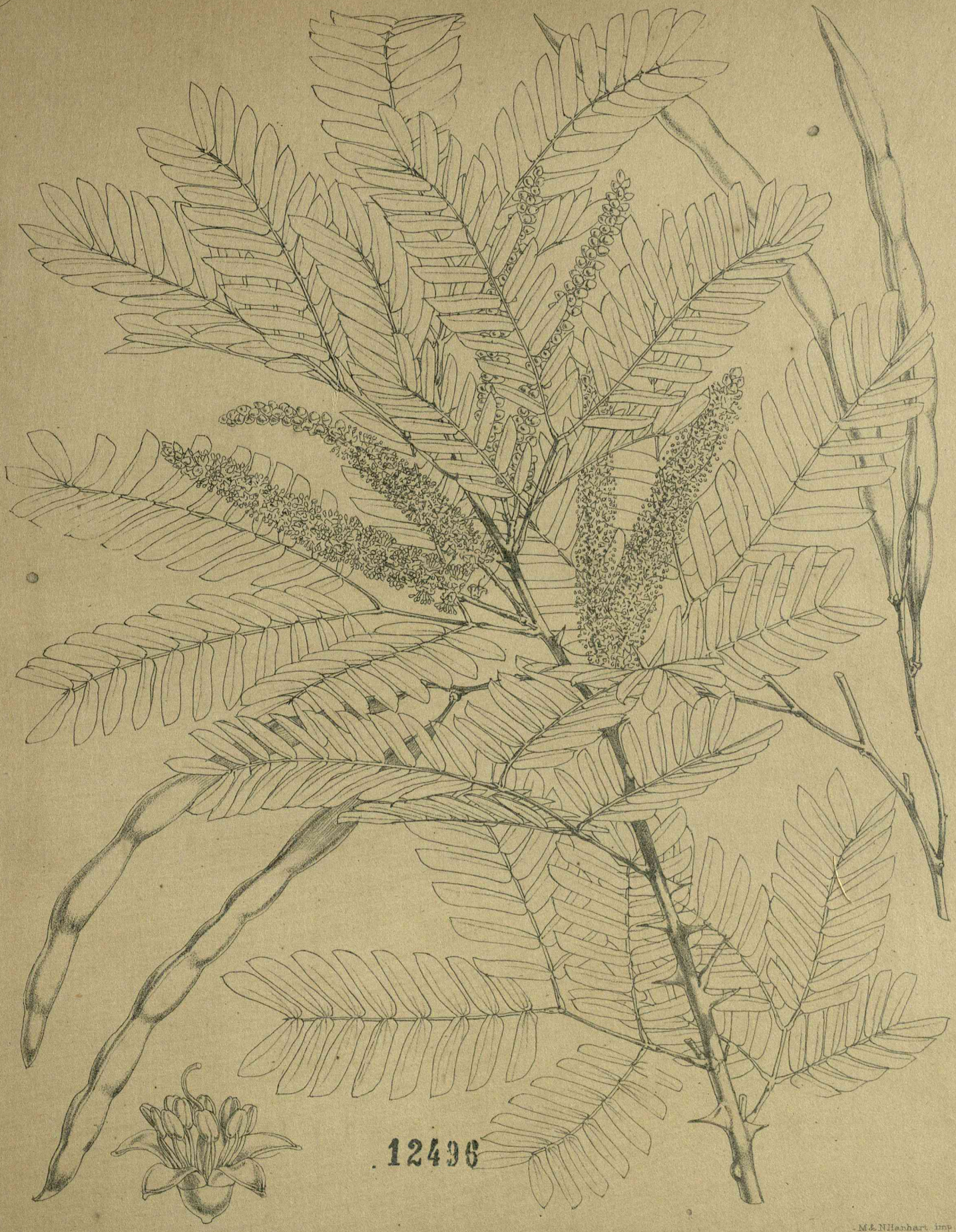

12496

W.H.Fitch del et lith.

M.& N.Hanhart imp.

Prosopis spicigera, *Linn.*

MINISTRY OF CULTURE · GOVERNMENT OF INDIA

CSL

W H Fitch del et lith.

M & N Hanhart imp

Albizzia procera, *Benth.*

W.H.Fitch. del. et lith.

M&N.Hanhart. imp.

Acacia leucophloea, *Willd.*

33

W.H.Fitch. del. et lith.

M & N.Hanhart. imp.

Parrotia Jacquemontiana, *Decaisne.*

34

CSL

W.H.Fitch del et lith. M&N.Hanhart imp.

Terminalia Chebula, *Retzius.*

MINISTRY OF CULTURE · GOVERNMENT OF INDIA

CSL

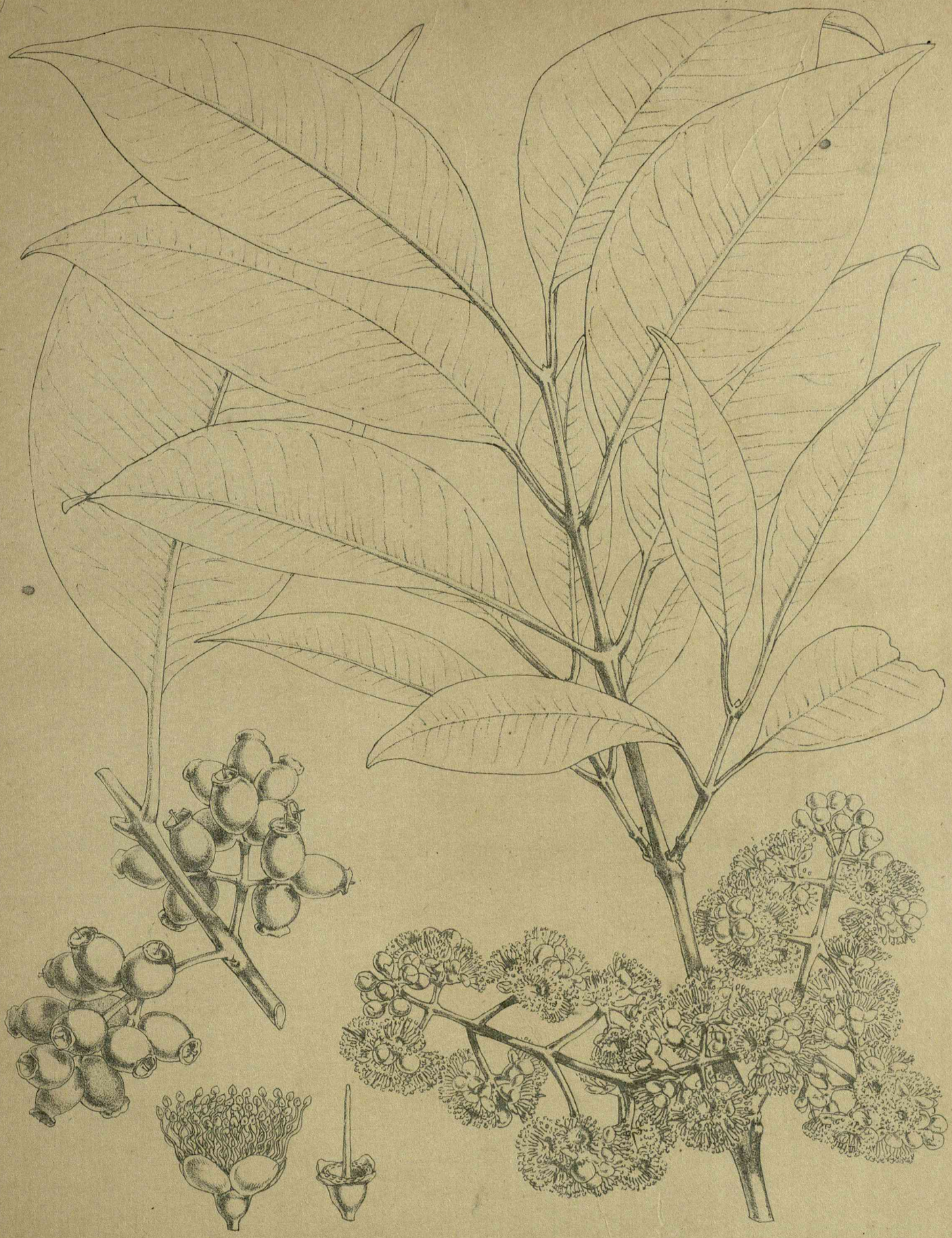

W.H.Fitch. del. et lith.

M & N.Hanhart. imp.

Eugenia Jambolana, *Lam.*

W. H. Fitch del. et lith.

M & N. Hanhart imp.

Casearia tomentosa, *Roxb.*

CSL

W.H.Fitch. del. et lith.

M & N.Hanhart. imp.

Cornus macrophylla, *Wall.*

W.H.Fitch del. et lith.

M & N Hanhart. imp.

Adina cordifolia, *Benth & Hook.*

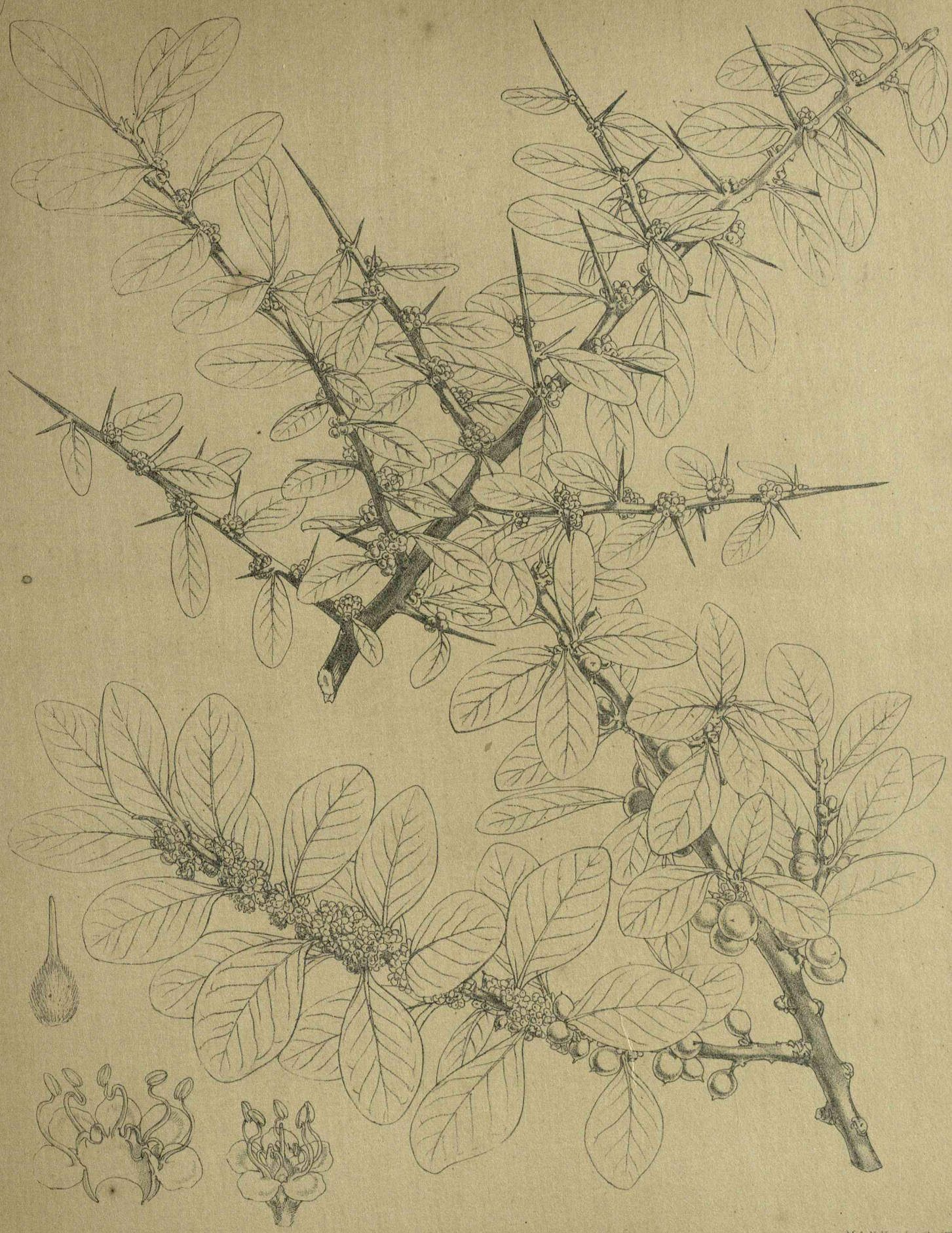

W.H.Fitch. del. et lith.

M & N Hanhart. imp.

Reptonia buxifolia, *A.DC.*

MINISTRY OF CULTURE · GOVERNMENT OF INDIA

CSL

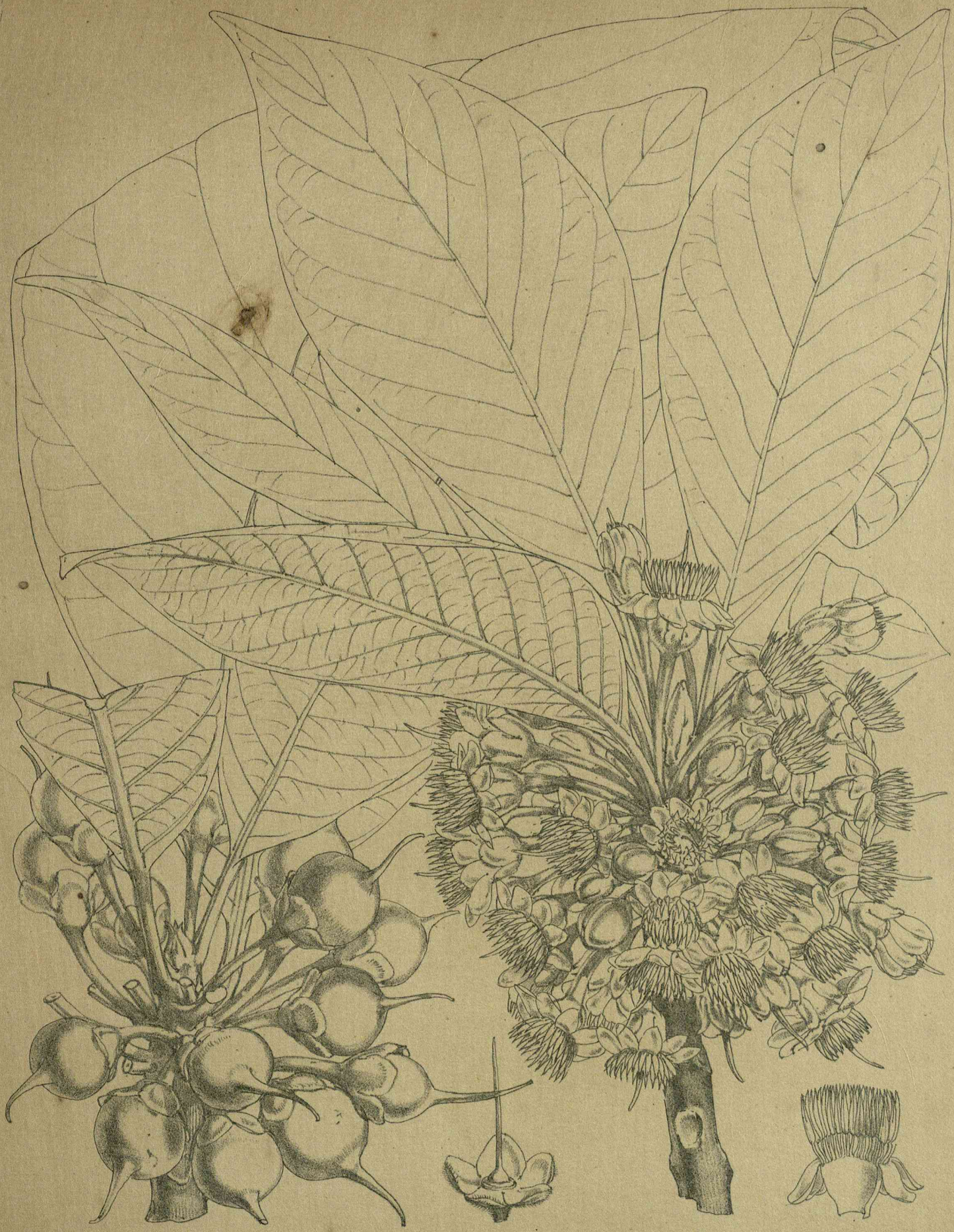

W.H.Fitch del.et lith. M&N Hanhart imp

Bassia butyracea, Roxb.

MINISTRY OF CULTURE · GOVERNMENT OF INDIA

CSL

W.H.Fitch del et lith.

M & N.Hanhart imp.

Diospyros Lotus, *Linn.*

MINISTRY OF CULTURE · GOVERNMENT OF INDIA

CSL

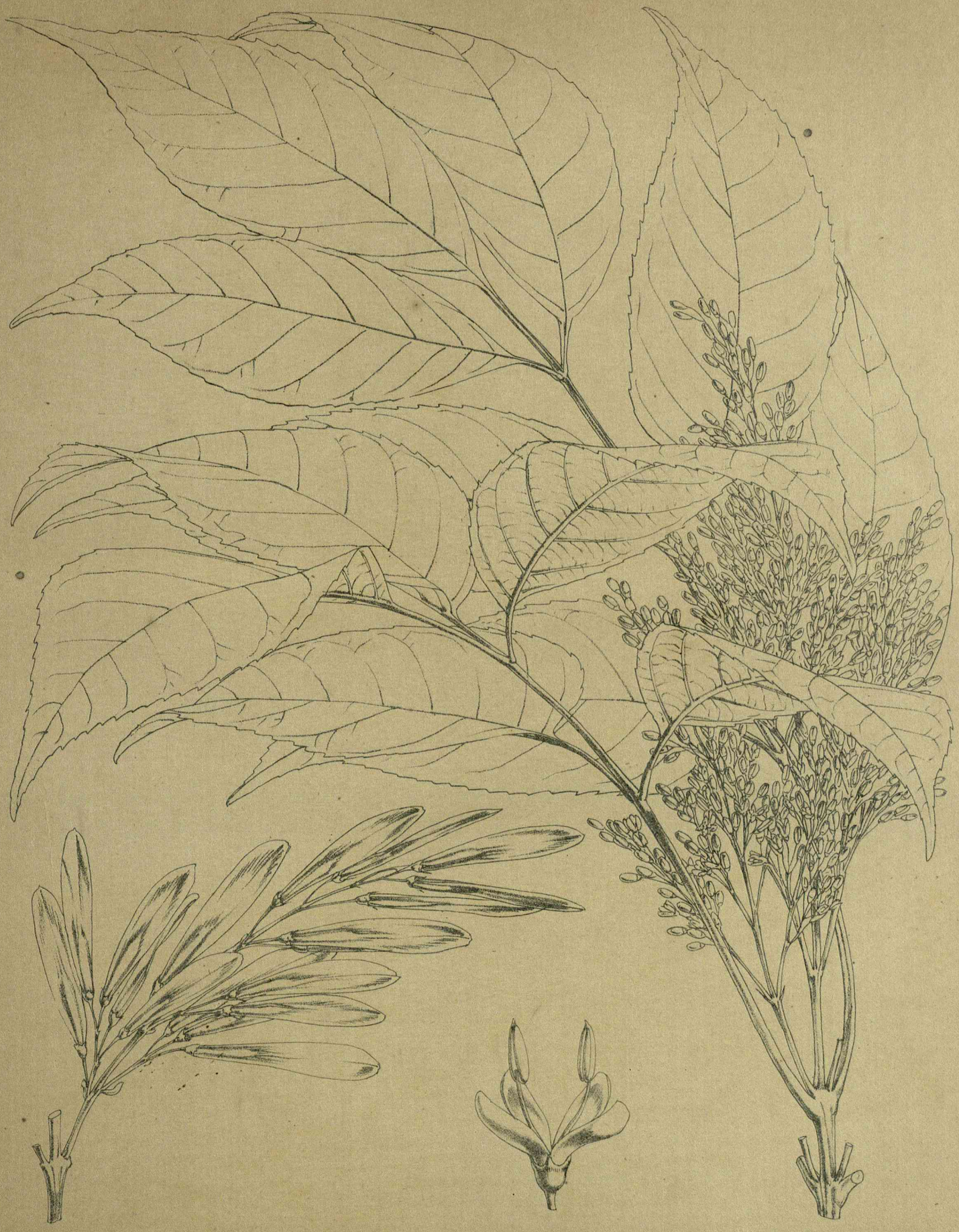

W.H.Fith. del. et lith.

M & N.Hanhart. imp.

Fraxinus floribunda, *Wall.*

MINISTRY OF CULTURE · GOVERNMENT OF INDIA

CSL

W.H.Fitch. del. et lith.

M & N.Hanhart. imp.

Olea cuspidata, *Wall.*

MINISTRY OF CULTURE · GOVERNMENT OF INDIA

CSL

W.H.Fitch del. et lith. M & N.Hanhart imp.

Holarrhena antidysen[illegible] Wall.

MINISTRY OF CULTURE · GOVERNMENT OF INDIA

CSL

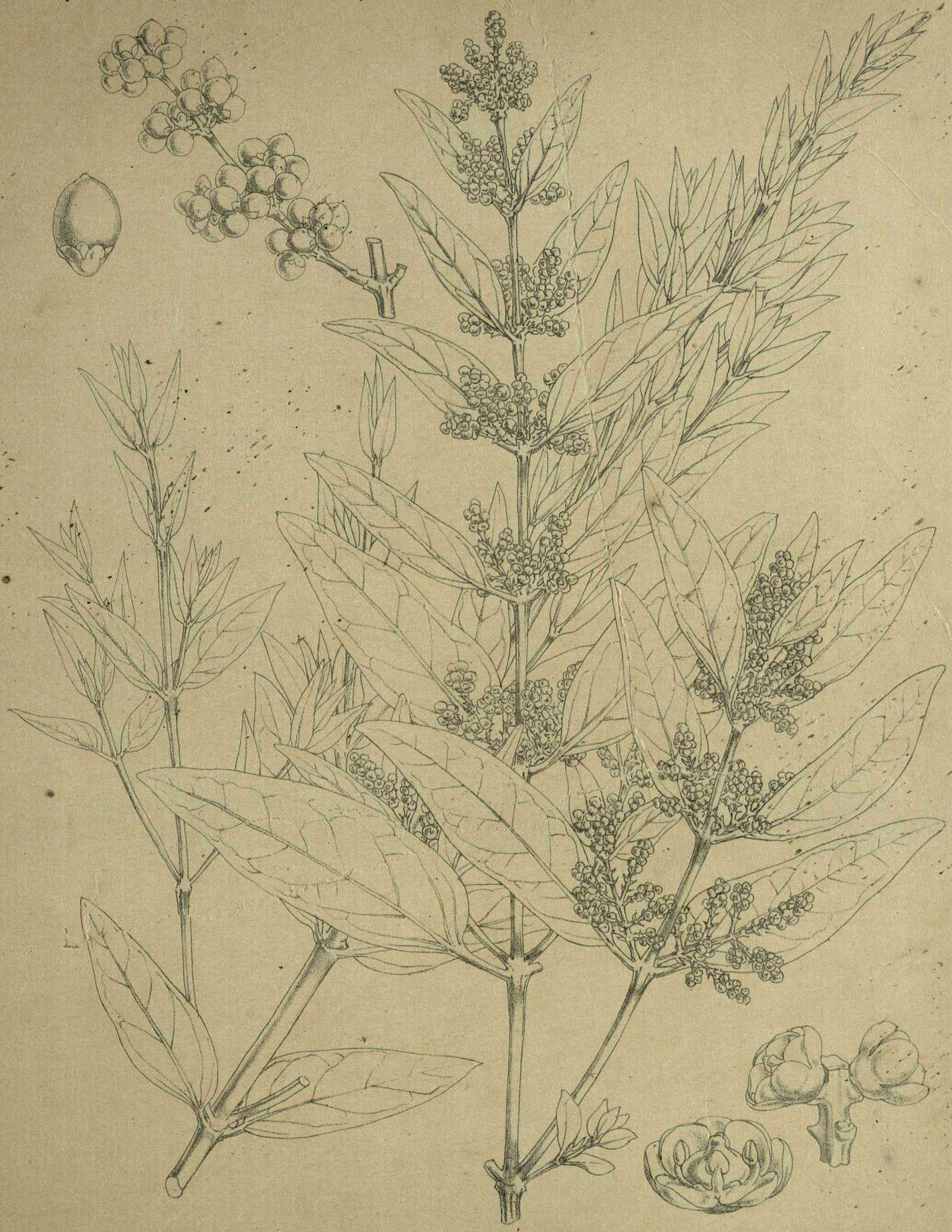

W.H.Fitch del.et lith. M & N Hanhart imp.

Salvadora oleoides; *Decaisne.*

46 XLI CSL

W.H. Fitch del et lith. M & N Hanhart imp.

Cordia Macleodii, *H.f. & Th.*

MINISTRY OF CULTURE · GOVERNMENT OF INDIA

CSL

W. H. Fitch del et lith.

M & N Hanhart imp.

Ehretia laevis, *Roxb.*

W.H.Fitch. del. et lith. M & N.Hanhart. imp.

Spathodea xylocarpa, *T.And.*

MINISTRY OF CULTURE GOVERNMENT OF INDIA

CSL

W. H. Fitch del. et lith.

M. & N. Hanhart imp.

Tectona grandis, *Linn. fil.*

CSL

W.H.Fitch del.et lith. M & N.Hanhart. imp.

Tetranthera monopetala, *Roxb.*

W.H.Fitch del et lith.

M & N Hanhart, imp.

Elaeagnus latifolia, *Linn.*

52

W. H. Fitch del et lith.

M. & N. Hanhart imp

Morus alba, *Linn.*

53

W.H Fitch del et lith.

M & N Hanhart imp

Ficus cordifolia, *Roxb.*

MINISTRY OF CULTURE · GOVERNMENT OF INDIA

CSL

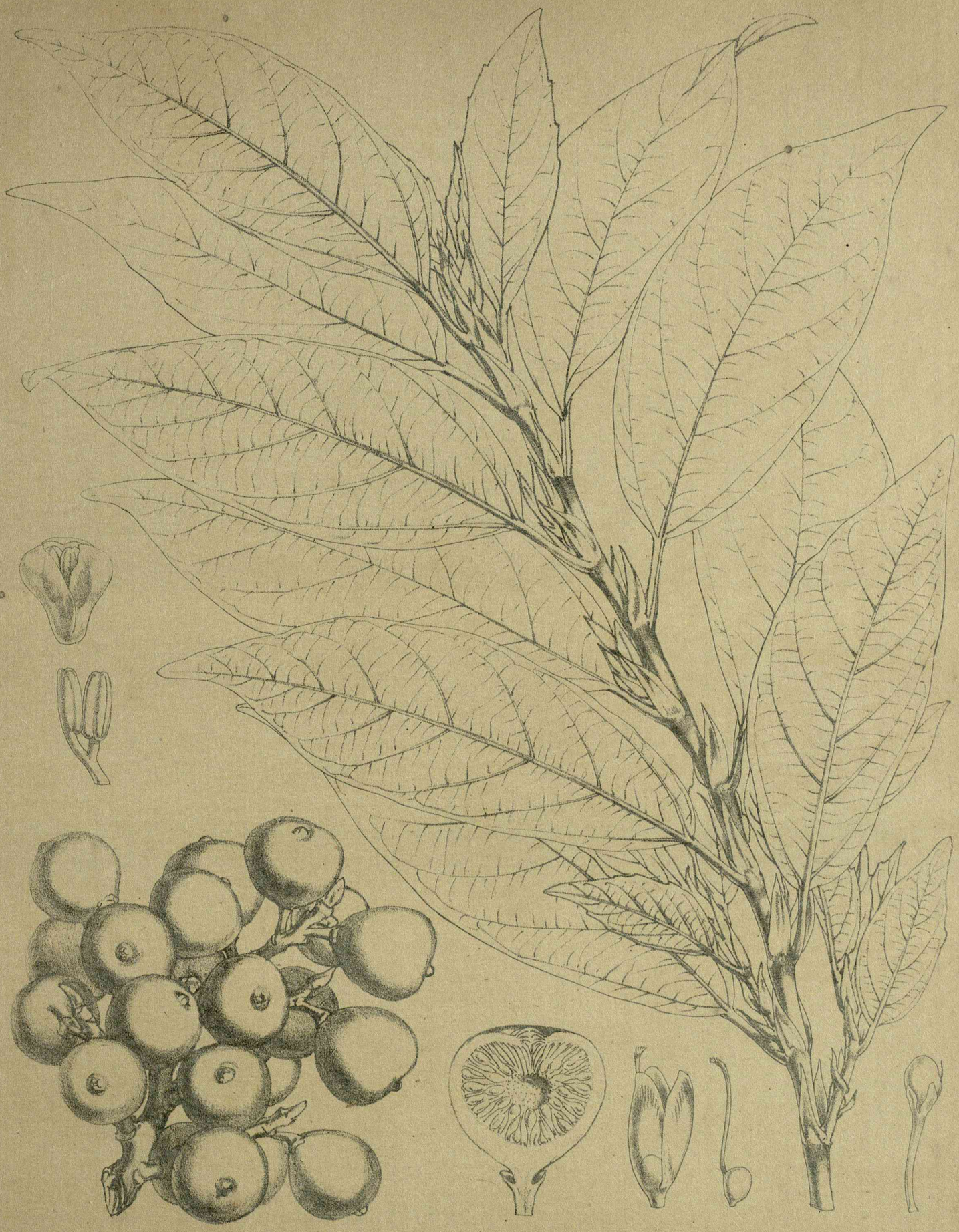

W.H. Fitch del et lith. M & N. Hanhart imp

Ficus glomerata, *Willd*

MINISTRY OF CULTURE · GOVERNMENT OF INDIA
CSL

55 L

W.H.Fitch. del. et lith.

M & N Hanhart, imp.

Celtis australis. *Linn.*

MINISTRY OF CULTURE · GOVERNMENT OF INDIA

CSL

W. H. Fitch del et lith.

M & N. Hanhart imp.

Ulmus Wallichiana, *Planch*

MINISTRY OF CULTURE · GOVERNMENT OF INDIA

CSL

W.H.Fitch. del. et lith.

M & N.Hanhart imp.

Phyllanthus Emblica, *Linn*

MINISTRY OF CULTURE · GOVERNMENT OF INDIA

CSL

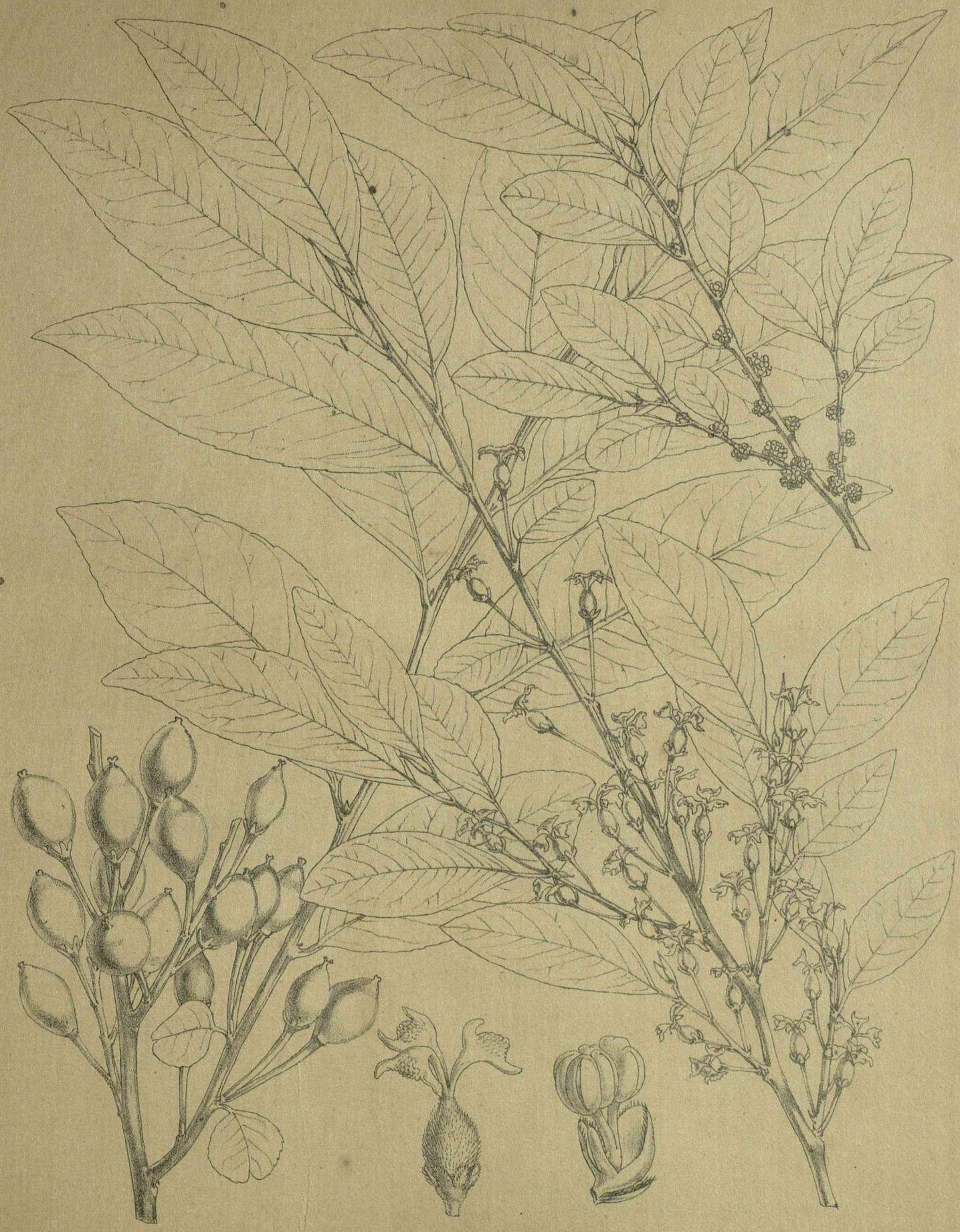

W.H.Fitch del. et lith.

M & N Hanhart imp.

Putranjiva Roxburghii, *Wall.*

MINISTRY OF CULTURE · GOVERNMENT OF INDIA

CSL

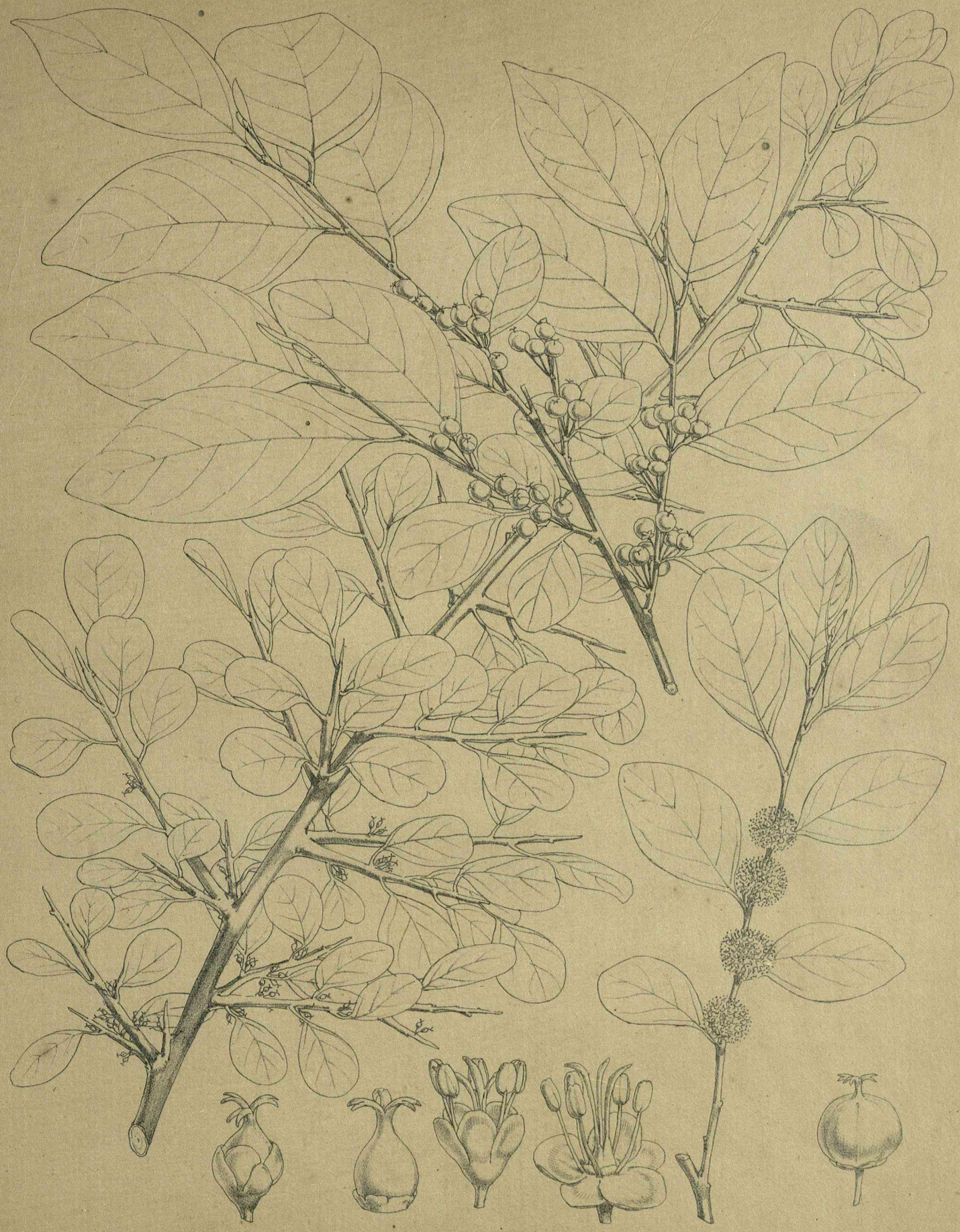

W.H.Fitch, del. et lith.

M & N.Hanhart. imp.

Securinega Leucopyrus, *Mull. Arg.*

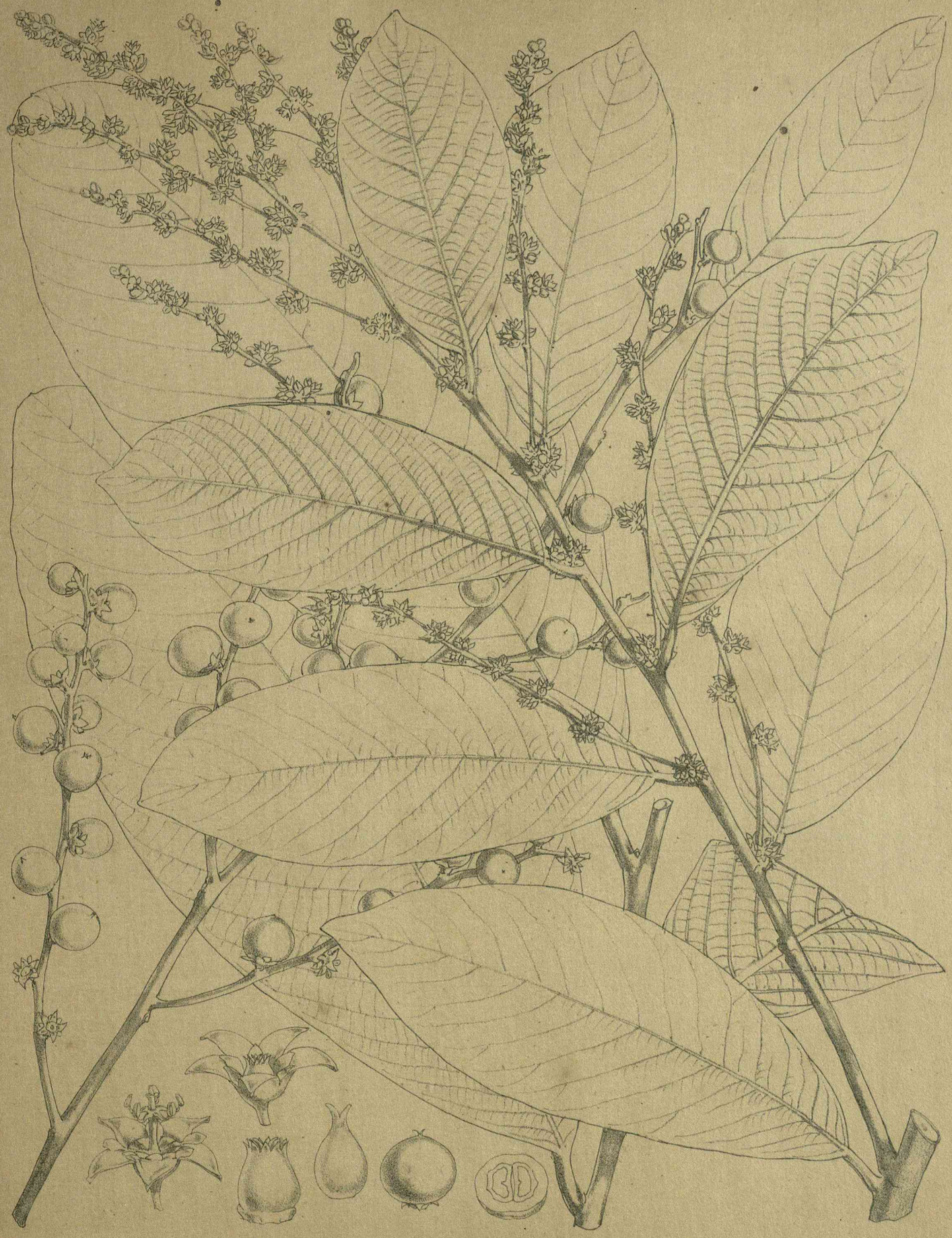

W.H.Fitch. del. et lith. M & N. Hanhart. imp.

Briedelia retusa, *Sprengel.*

CSL

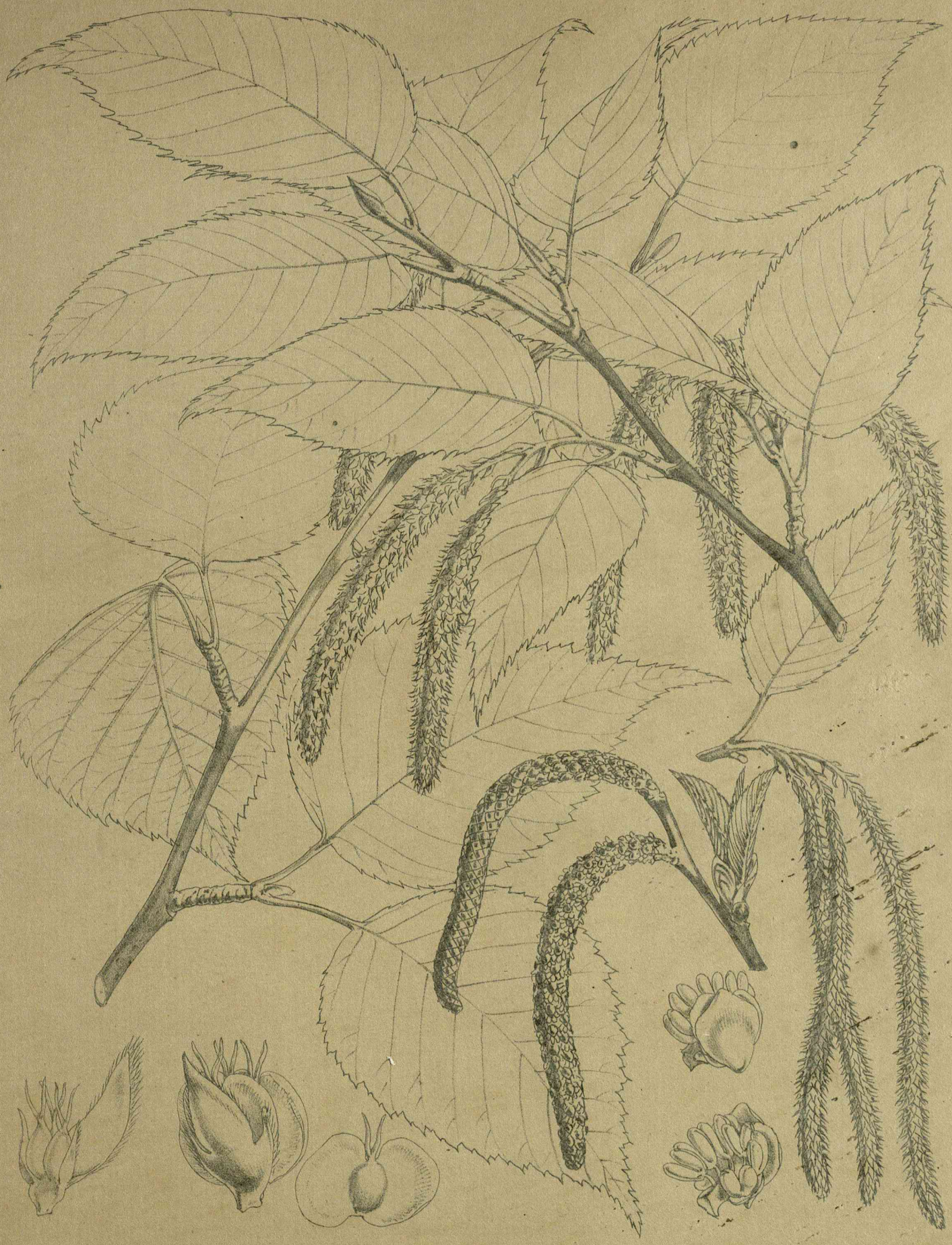

W.H.Fitch del. et lith.

M.&N.Hanhart imp.

Betula acuminata, *Wall.*

MINISTRY OF CULTURE · GOVERNMENT OF INDIA

CSL

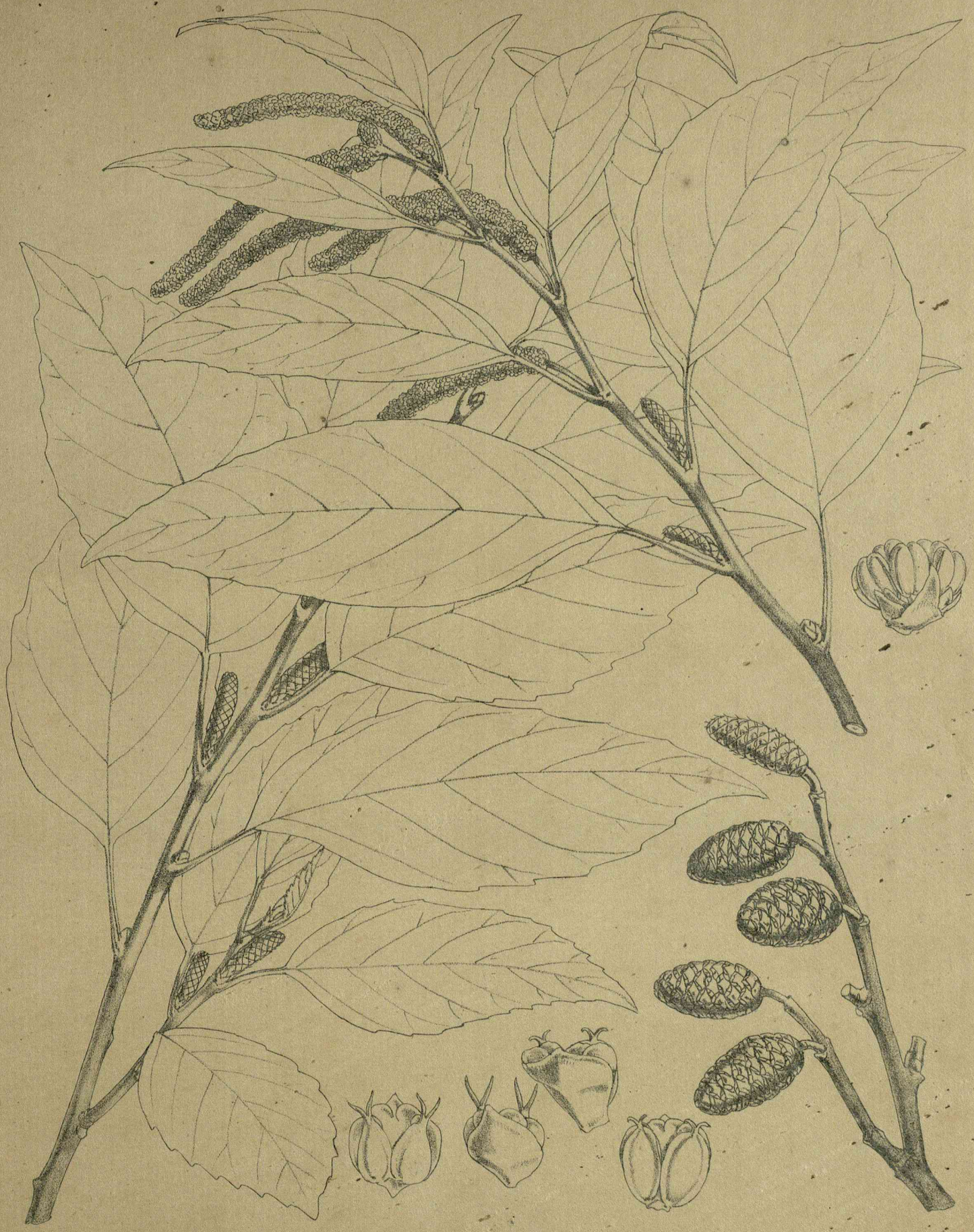

W.H.Fitch del. et lith.

M & N Hanhart imp.

Alnus nitida, *Endl.*

MINISTRY OF CULTURE · GOVERNMENT OF INDIA

CSL

W.H. Fitch del et lith.

M & N. Hanhart. imp.

Salix tetrasperma, *Roxb.*

64 LIV
CSL

W.H. Fitch del. et lith.

M & N. Hanhart. imp.

Salix babylonica, *Linn.*

MINISTRY OF CULTURE · GOVERNMENT OF INDIA

CSL

W.H. Fitch del et lith.

M & N Hanhart imp

Salix Caprea, *Linn.*

66 LX
CSL

W.H. Fitch del et lith. M & N Hanhart imp

Salix Wallichiana, *And*

MINISTRY OF CULTURE · GOVERNMENT OF INDIA

CSL

W.H.Fitch del. et lith.

M & N.Hanhart. imp.

Salix daphnoides, *Vill.*

CSL

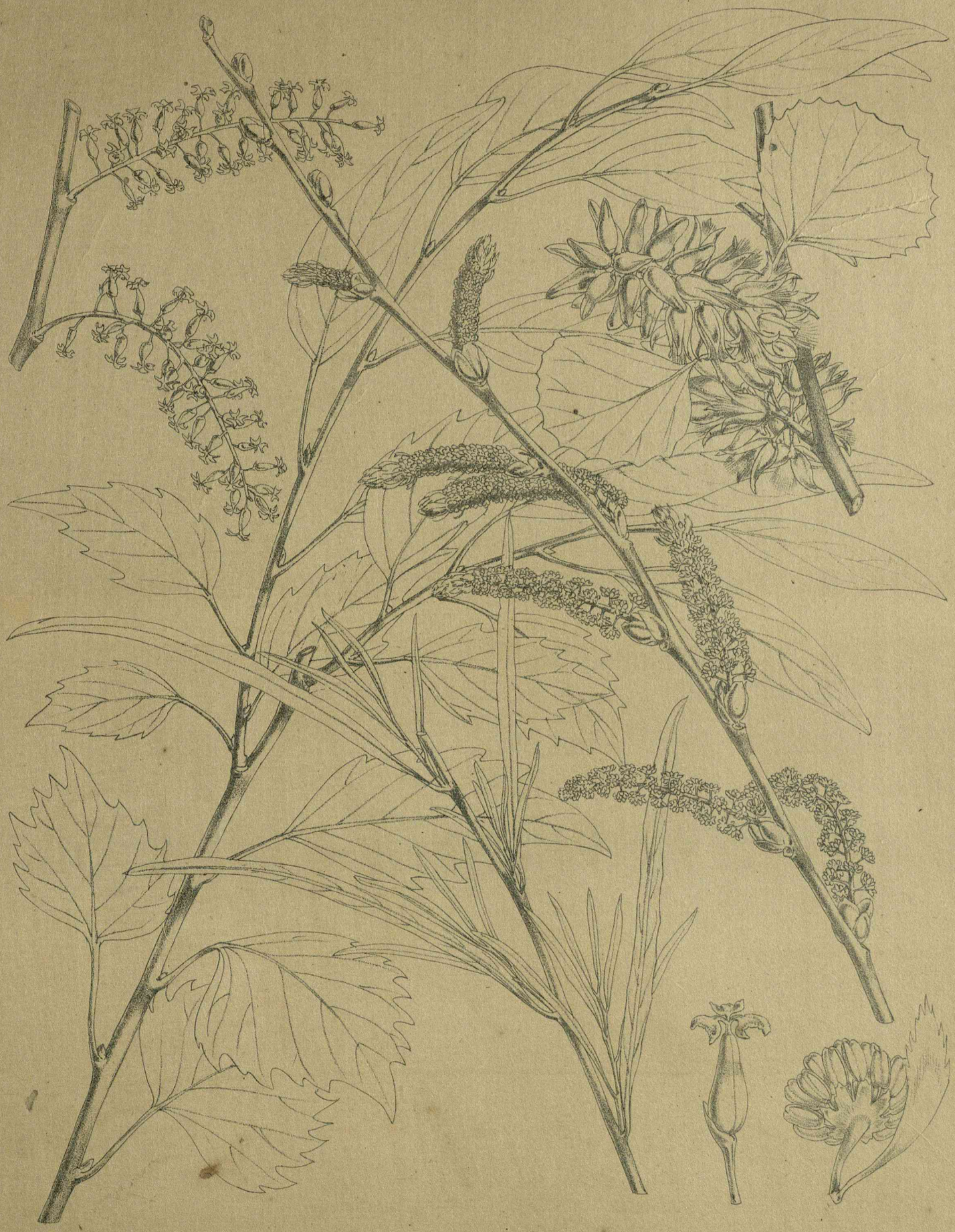

W.H.Fitch. del et lith.

M & N.Hanhart. imp.

Populus euphratica, *Oliv*

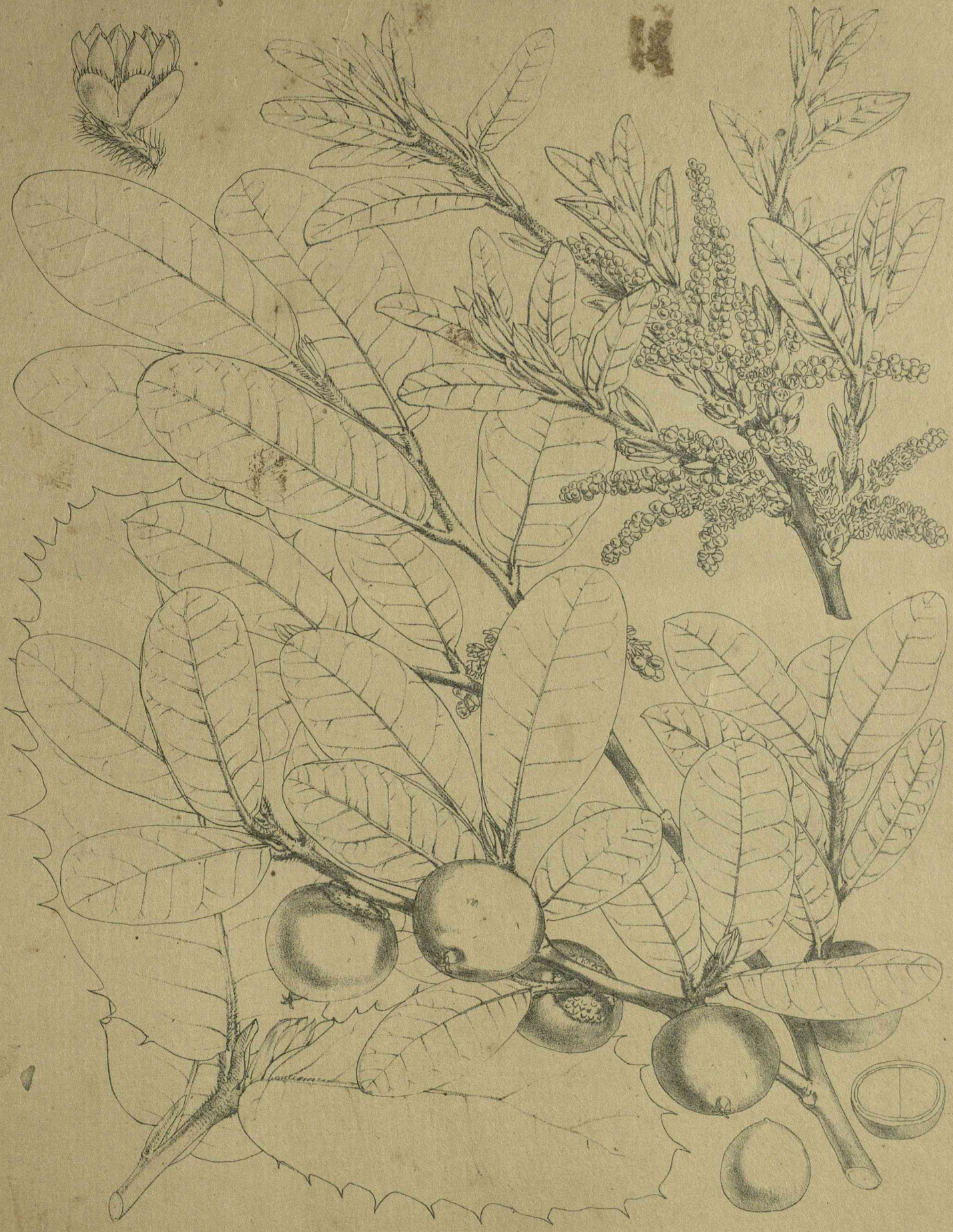

W.H.Fitch del.et lith. M&N Hanhart imp.

Quercus semecarpifolia, *Sm.*

70 LXV
CSL

W. H. Fitch. del. et lith.

M & N. Hanhart imp.

Quercus annulata, *Sm.*

MINISTRY OF CULTURE · GOVERNMENT OF INDIA

CSL

W.H.Fitch. del. et lith. M & N Hanhart. imp.

Carpinus faginea, *Lindl.*

72 LXVII
CSL

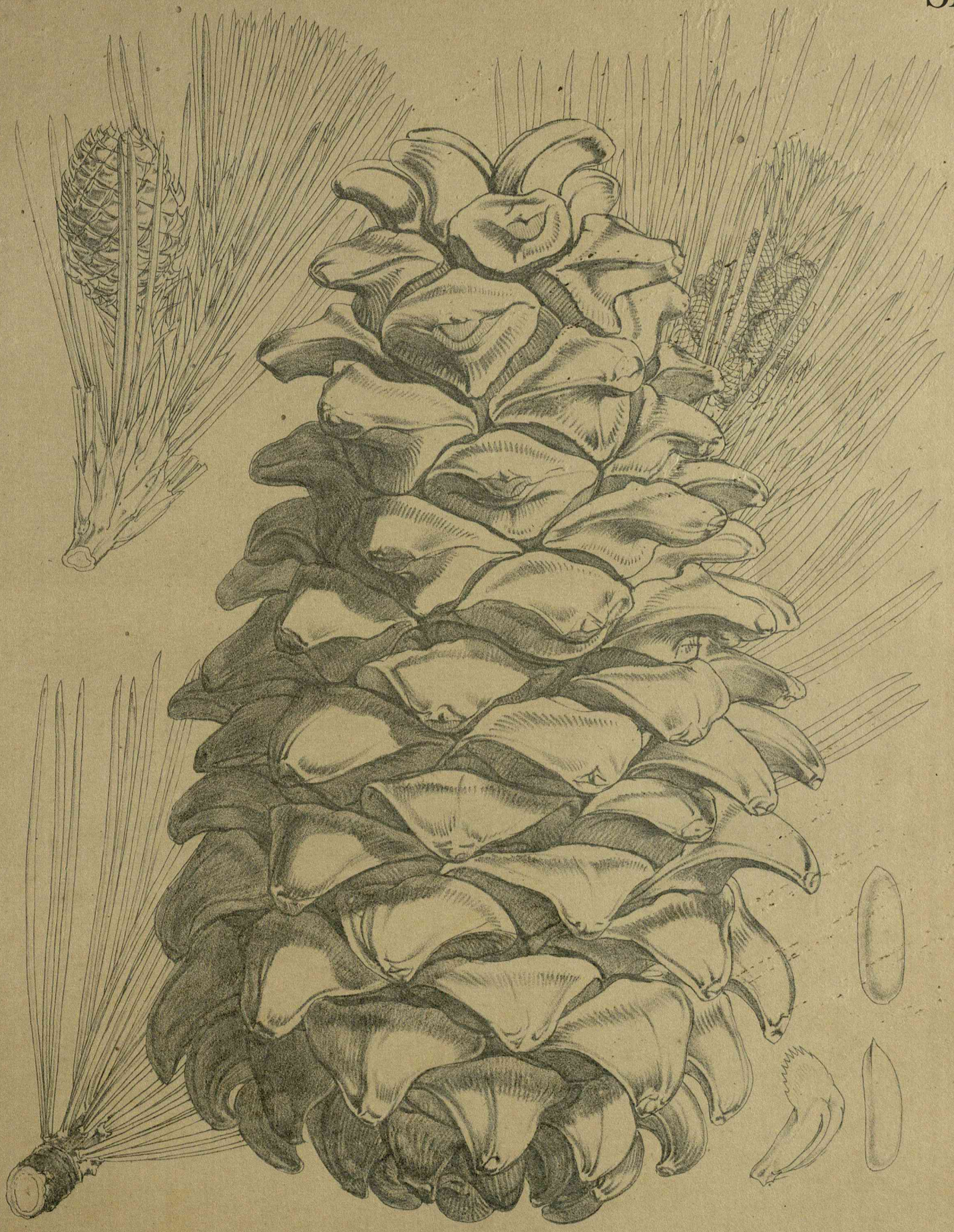

W.H.Fitch. del. et lith.

M & N Hanhart. imp.

Pinus Gerardiana, *Wall.*

73 LXVIII
CSL

W.H.Fitch del. et lith. M & N.Hanhart imp.

Juniperus excelsa, *Bieb.*

MINISTRY OF CULTURE · GOVERNMENT OF INDIA

CSL

W.H.Fitch del et lith.

M & N Hanhart imp

Ephedra Alte, *C.A.Meyer*

Dendrocalamus strictus, *Nees.*